

**Please pick up your trash and place it in a trash can or a dumpster!**

- Honey Creek is subject to flooding at any time during a heavy rainfall. Park officials will make every effort to warn campers to move to high ground when deemed necessary. Please follow instructions and DO NOT cross barricades or attempt to pass through high water.
- No tent camping in Level 1 or Level 2.
- No pets allowed, only ADA compliant dogs are allowed (emotional support animals are not allowed).
- Climbing on rocks and cliffs is prohibited.
- Beer and other alcoholic beverages are permitted in your camp site or picnic area only.
- Firearms are not permitted inside Turner Falls Park (Including Air Rifles, BB guns, or fireworks). Except for firearms carried pursuant to Oklahoma state statutes.
- If no lifeguards are present, swim at your own risk. Swimming is not allowed after dark.
- For the convenience of our guests please turn off all radios, TVs, and generators at 10:00PM.
- In order to keep our natural beauty, cutting the trees or shrubs is prohibited.
- Please use our footbridges as low water crossings are slick and dangerous.
- Turner Falls Park is NOT responsible for lost or stolen items.
- By purchasing a ticket for Turner Falls Park or any of its activities, the customer agrees to all terms and conditions of the park ([www.turnerfallspark.com/tos](http://www.turnerfallspark.com/tos)) All tickets purchased are non-refundable. In the case of park flooding, all tickets will be exchangeable for later dates. All daily admission tickets are good for only one day from Box Office opening till dark. Guests must have a valid ticket for

**In case of an emergency  
DIAL 911**

**Purchase Tickets Online!**

While you wait, guarantee your entry to the park by purchasing your tickets online. *Scan the QR Code to buy tickets now!*



**TURNER FALLS PARK MAP**

**LEVEL 3**

- Tent Camping
- Biking Trails
- Hiking Trails
- Shuttle Stops
- Creek Swimming
- Scenic Views
- Picnic Areas
- Small Waterfalls
- Free Parking

*Please be polite and considerate to your fellow campers and neighbors by picking up your trash and observing our **Quiet Hours from 10:00pm-7:00am.***

**LEVEL 3**

**LEGEND**

- Roads
- Level 3 Parking
- Water
- Hiking Trails
- Shuttle Stop
- Restrooms

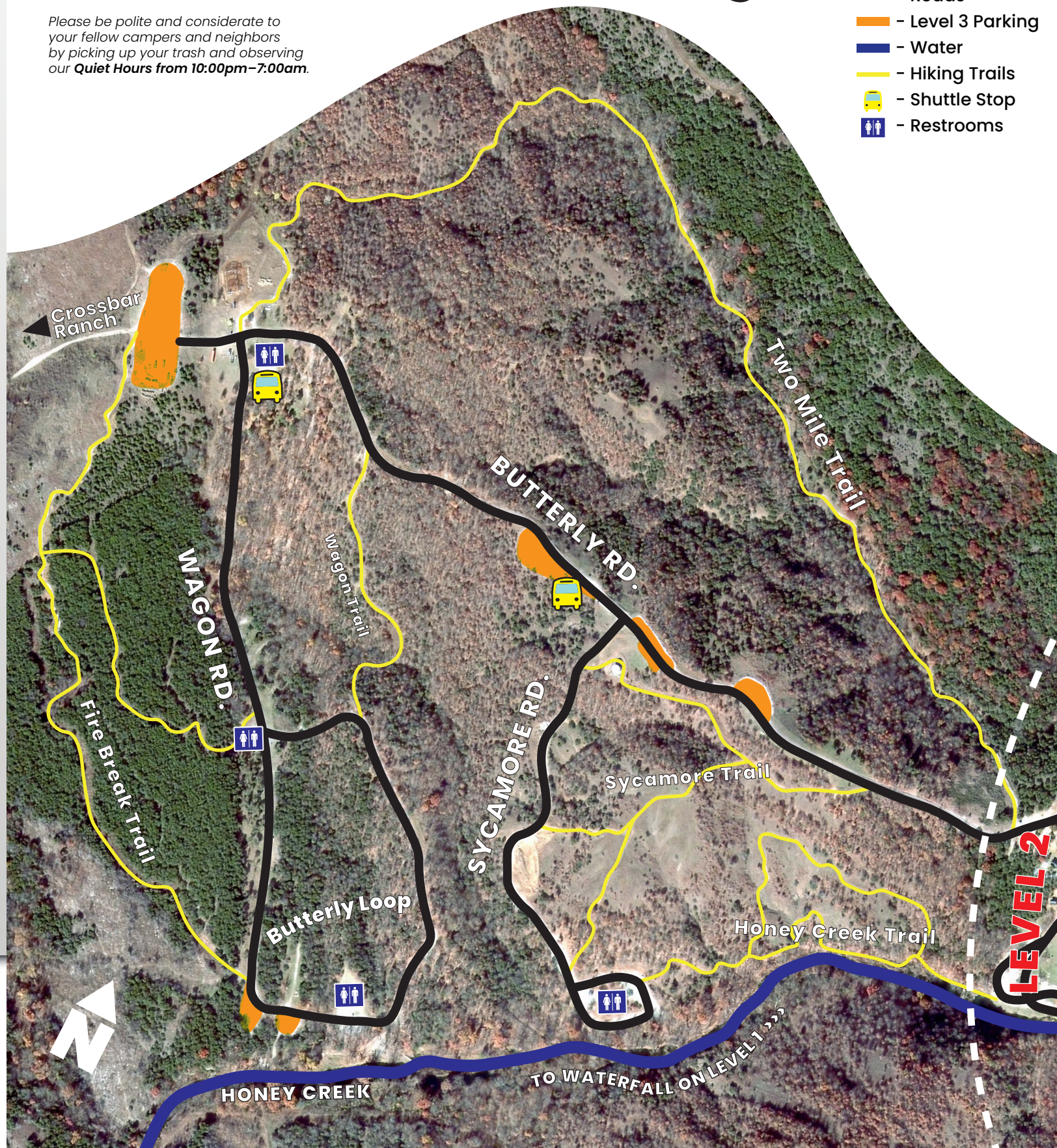

WELCOME TO  
**TURNER FALLS PARK**

DAVIS, OK

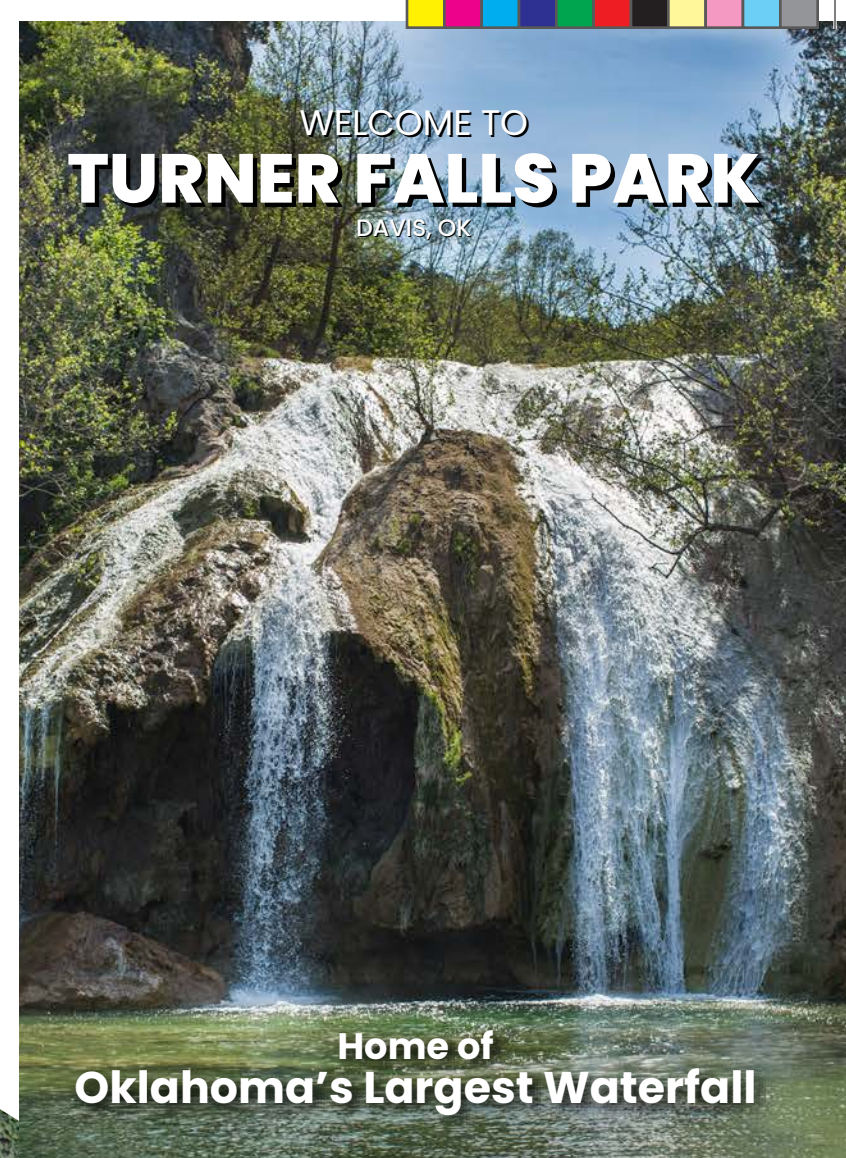

Home of  
**Oklahoma's Largest Waterfall**

*Children under 13 must wear a Coast Guard certified life jacket to enter the water.*

No pets are allowed inside the Park.

Drive slow & watch out for children!

No glass bottles allowed in the Park.

Quiet hours begin at 10:00PM nightly.

**Please park in a designated parking spot.**  
VIP Parking is available on Weekends from May 1st-September 30th. Inappropriately parked vehicles **will be towed** at the owner's expense.

Thank you for choosing Turner Falls Park for your entertainment!



**WWW.TURNERFALLSPARK.COM • 580-369-2988**

# TURNER FALLS PARK MAP

## LEGEND

### LEVEL 1 (Day Use Only - No Camping on Level 1)

- 77' Waterfall & Pool
- Blue Hole Pool
- Trading Post
- Police Office
- Food Truck Area
- Shade Structures
- First Aid
- Lower Cabins (2-9)
- Picnic Areas
- Castles
- Covered Wagon Rides
- Caves

### LEVEL 2 (Day Use Only - No Camping on Level 2)

- Shelters & RV Sites
- Upper Cabins (10-13)
- Bunkhouses & Tipis
- Walking Trails
- Hilltop Trading Post
- Bunkhouses
- Creek Swimming
- Picnic Areas
- Food Trucks
- The Patio
- Caves
- Tipis & Covered Wagons

- Roads
- Day Use Only Area
- Designated Parking
- Employee Parking Only
- Water
- Walking Trails
- Buildings
- Bath Houses & Restrooms
- Castles
- Caves
- Picnic Areas (Day Use Only)
- Shuttle Stop
- Horse Drawn Carriage Stop
- First Aid Station
- Police Office
- Cabins
- Bunkhouses
- Tipis
- Wagons
- Shelters
- RV Spots
- Shade Structures

Have fun & please follow all rules!

In case of an emergency  
**DIAL 911**

**LEVEL 1**

**LEVEL 2**

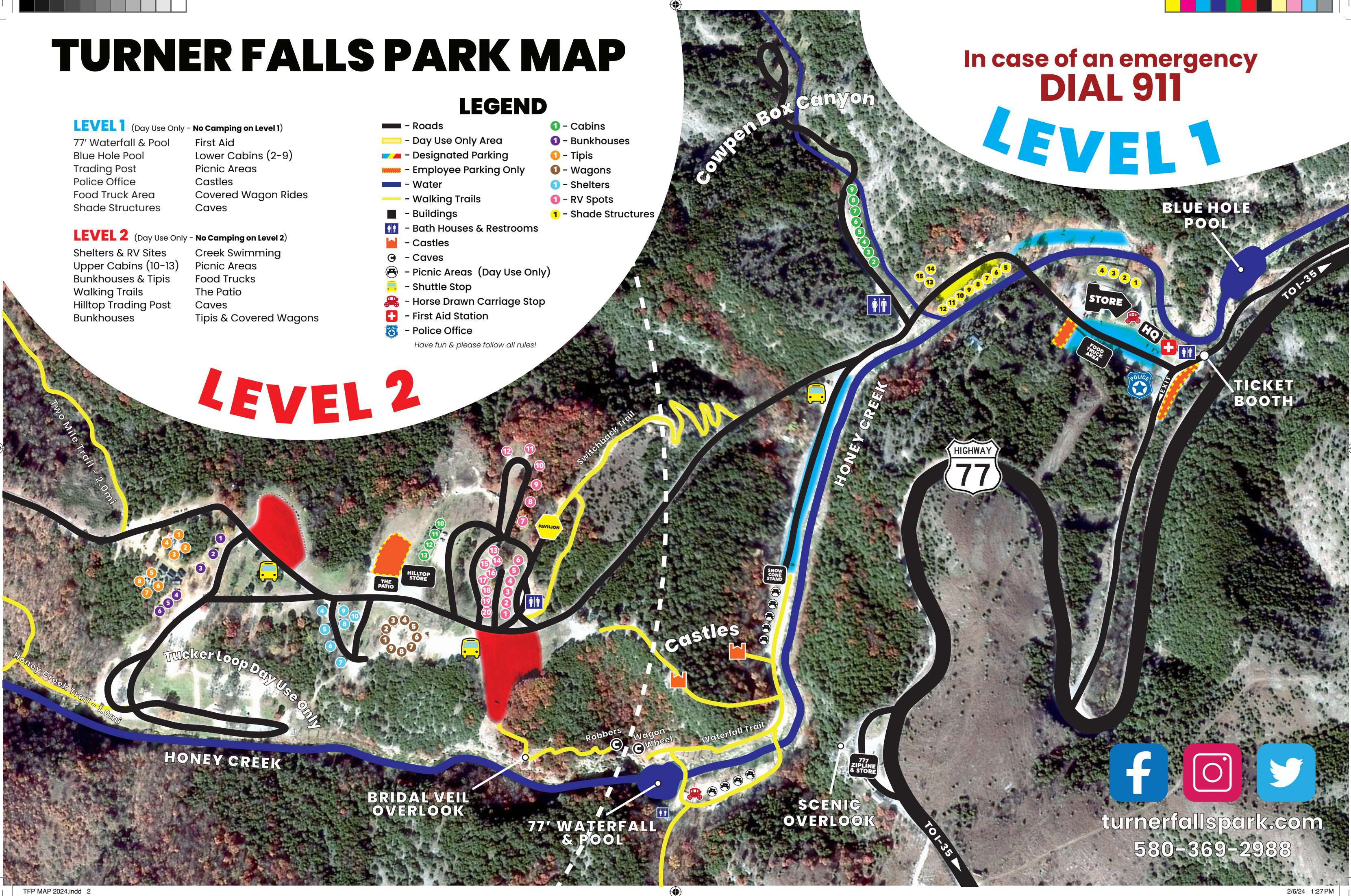

turnerfallspark.com  
580-369-2988